

Issue	Comment	Date
A	DA Submission	03/06/2016

PRELIMINARY
NOT FOR CONSTRUCTION

Note
All dimensions and levels are to be checked and verified on site prior to the commencement of any work, making of stop drawings or fabrication of components. Do not scale drawings. Use figured dimensions.

Both existing and constructed conditions shall be confirmed on site. Refer any discrepancies to the architect before proceeding with the works.

Drawings are to be read in conjunction with other contract documents: specification, schedules and coordinated with relevant consultant engineering documents.

Finishes and codes refer title sheet.

±0.00 = (+) 86.6 AHD

Project Name
**ROSEVILLE COLLEGE
REPLACEMENT HARDCOURTS AND
BASEMENT CAR PARKING FACILITY**

Client
Roseville College
27-29 Bancroft Avenue
2069 Roseville NSW 2069 Australia

Architect
Studio GA
Lvl 3, 425-429 Pacific Highway
Crows Nest NSW 2065
Australia
Tel +61 2 9438 4000
E-Mail architects@studioga.com.au

Structural Engineer
Enstruct Group Pty Ltd
Level 4, 2 Glen Street
Milsoms Point NSW 2061 Australia
Tel +61 2 8904 1444
E-Mail craig.mackay@enstruct.com.au

Civil Engineer
TaylorThomsonWhitting
48 Chandos Street
St. Leonards NSW 2065
Tel +61 2 9439 7288
E-Mail stephen.brain@tw.com.au

Landscape Architect
Kate Mitchell Design
190 James St
Redfern NSW 2016
Tel +61 2 9344 6869
E-Mail kate.mitchell.00@gmail.com

Hydraulic Engineer
Donnelley Simpson Cleary
59 Hill Street (PO Box 40)
Roseville NSW 2069
Tel +61 2 9416 1177
E-Mail adrian.cassar@dsc.com.au

Drawing Title
Elevation South

project no.		15.05
project stage DEVELOPMENT APPLICATION		
drawn by		JS / PL / LY
issue date		03/06/2016
date printed on		7/06/2016 / 8:50 am
plan no.	issue	revision
DA403	A	-
drawing scale / sheet size		1:100 @ A1

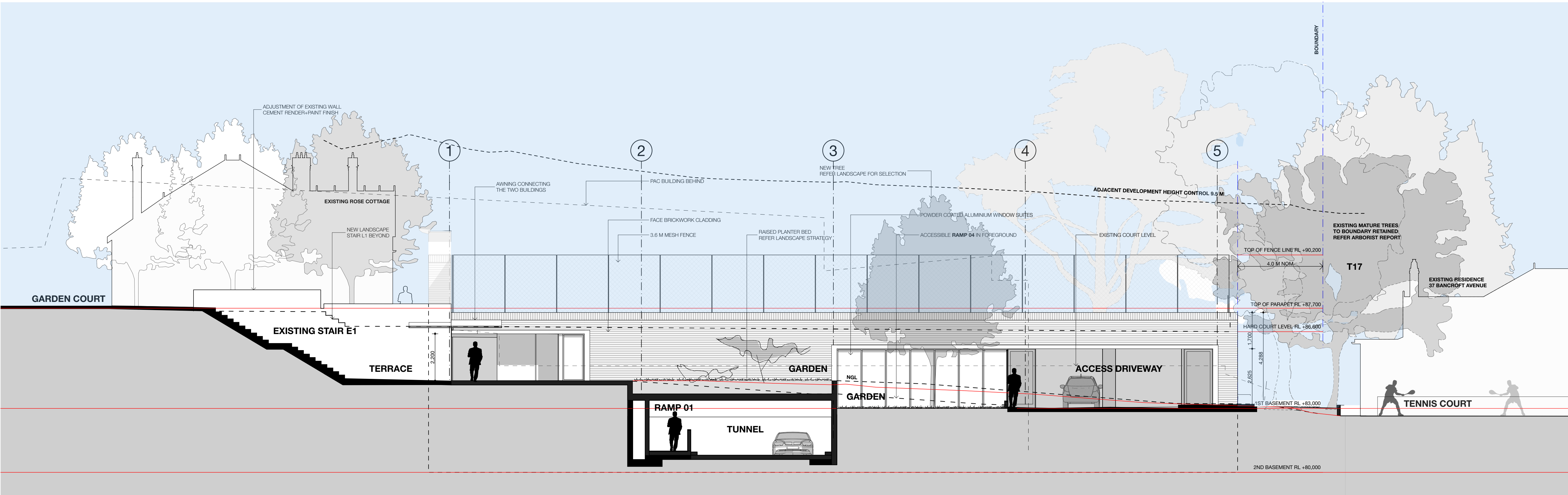

ELEVATION SOUTH

Copyright
The drawing is copyright of Studio GA and may not be altered, reproduced or transmitted in any form or by any means in part or in whole without the written permission of Studio GA. © Studio GA PTY LTD. ACN 106 352 863

Clearance
CC drawings are not to be used FOR CONSTRUCTION. Authorization by the architect is required.

Legend

Issue	Comment	Date
A	DA Submission	03/06/2016

PRELIMINARY
NOT FOR CONSTRUCTION

Note
All dimensions and levels are to be checked and verified on site prior to the commencement of any work, making of shop drawings or fabrication of components. Do not scale drawings. Use figured dimensions.

Both existing and constructed conditions shall be confirmed on site. Refer any discrepancies to the architect before proceeding with the works.

Drawings are to be read in conjunction with other contract documents; specification, schedules and coordinated with relevant consultant engineering documents.

Finishes and codes refer title sheet.

±0.00 = (+) 86.6 AHD

Project Name
**ROSEVILLE COLLEGE
REPLACEMENT HARDCOURTS AND
BASEMENT CAR PARKING FACILITY**

Client
Roseville College
27-29 Bancroft Avenue
2069 Roseville NSW 2069 Australia

Architect
Studio GA
Lvl 3, 425-429 Pacific Highway
Crows Nest NSW 2065
Australia
Tel +61 2 9438 4000
E-Mail architects@studioga.com.au

Structural Engineer
Enstruct Group Pty Ltd
Level 4, 2 Glen Street
Milsom Point NSW 2061 Australia
Tel +61 2 8904 1444
E-Mail craig.mackay@enstruct.com.au

Civil Engineer
TaylorThomsonWhitting
48 Chandos Street
St. Leonards NSW 2065
Tel +61 2 9439 7288
E-Mail stephen.brain@ttw.com.au

Landscape Architect
Kate Mitchell Design
190 James St
Redfern NSW 2016
Tel +61 2 9344 6869
E-Mail kate.mitchell.00@gmail.com

Hydraulic Engineer
Donnelley Simpson Cleary
59 Hill Street (PO Box 40)
Roseville NSW 2069
Tel +61 2 9416 1177
E-Mail adrian.cassar@dsc.com.au

Drawing Title
Elevations East and West

project no.		15.05
project stage DEVELOPMENT APPLICATION		
drawn by		JS / PL / LY
issue date		03/06/2016
date printed on		7/06/2016 / 8:50 am
plan no.	issue	revision
DA402	A	-
drawing scale / sheet size		1:100 @ A1

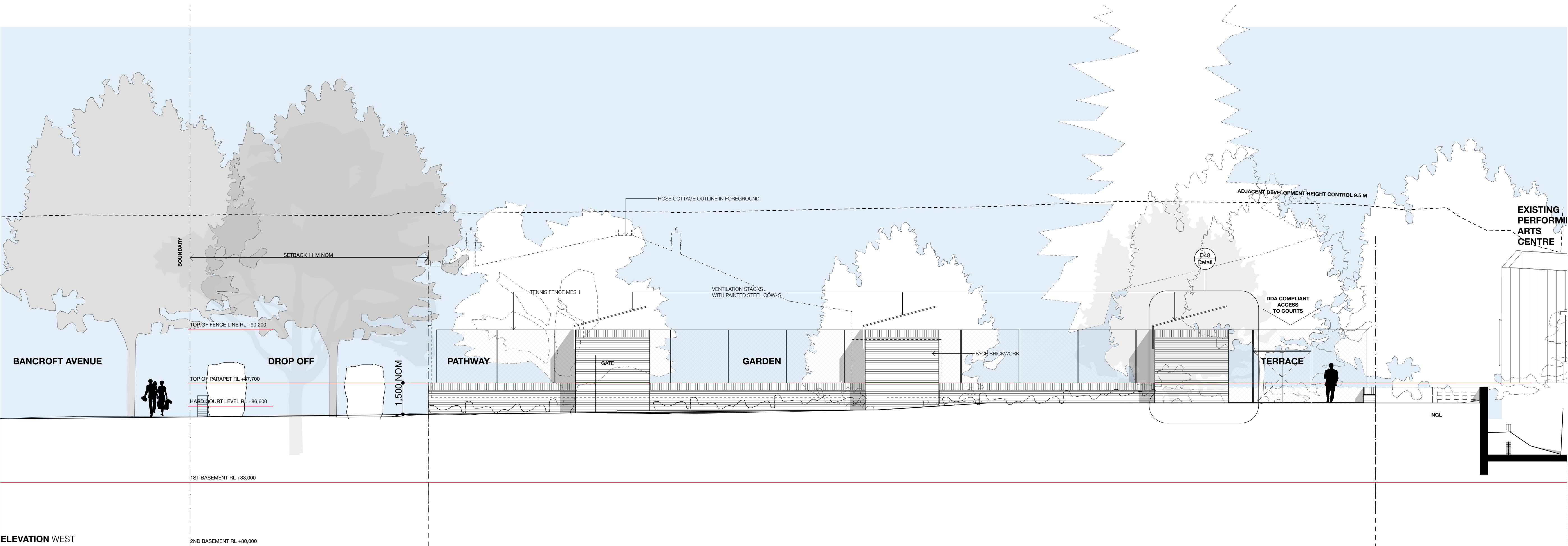
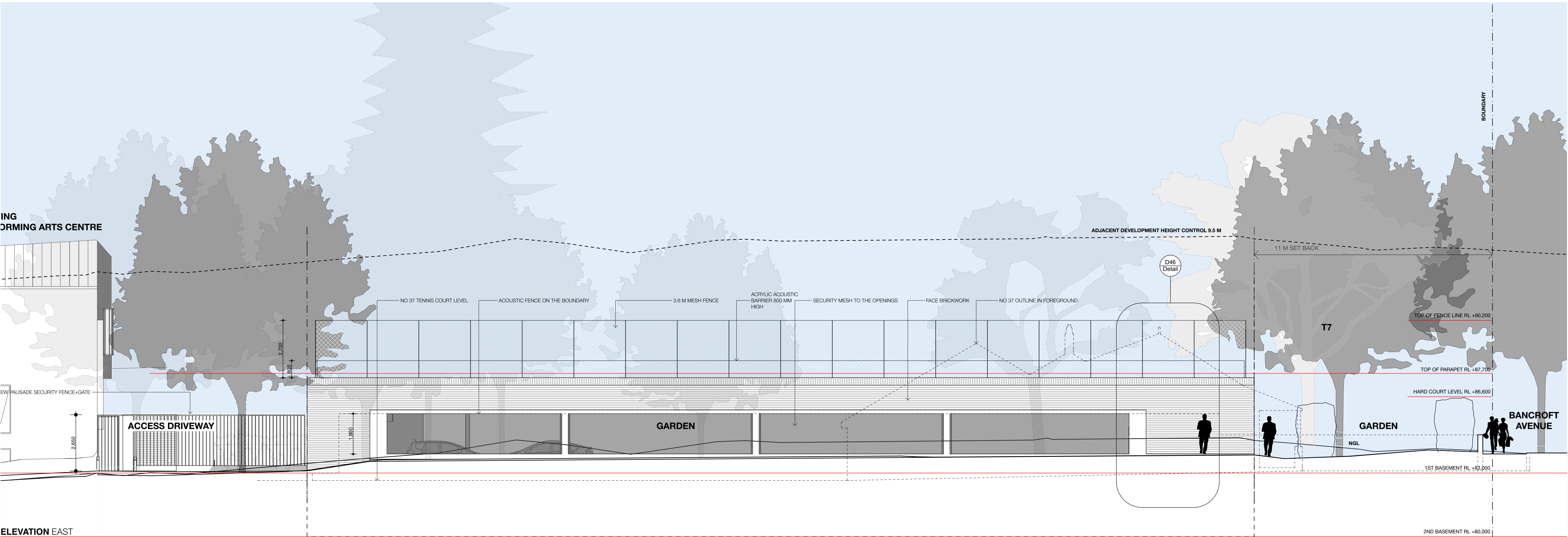

Copyright
The drawing is copyright of Studio GA and may not be altered, reproduced or transmitted in any form or by any means in part or in whole without the written permission of Studio GA. © Studio GA PTY LTD. ACN 106 352 863

Clearance
CC drawings are not to be used FOR CONSTRUCTION. Authorization by the architect is required.

Legend

Issue	Comment	Date
A	DA Submission	03/06/2016

PRELIMINARY
NOT FOR CONSTRUCTION

Note
All dimensions and levels are to be checked and verified on site prior to the commencement of any work, making of shop drawings or fabrication of components. Do not scale drawings. Use figured dimensions.

Both existing and constructed conditions shall be confirmed on site. Refer any discrepancies to the architect before proceeding with the works.

Drawings are to be read in conjunction with other contract documents: specification, schedules and coordinated with relevant consultant engineering documents.

Finishes and codes refer title sheet.

±0.00 = (+) 86.6 AHD

Project Name

**ROSEVILLE COLLEGE
REPLACEMENT HARDCOURTS AND
BASEMENT CAR PARKING FACILITY**

Client

Roseville College
27-29 Bancroft Avenue
2069 Roseville NSW 2069 Australia

Architect

Studio GA
Lvl 3, 425-429 Pacific Highway
Crows Nest NSW 2065
Australia
Tel +61 2 9438 4000
E-Mail architects@studioga.com.au

Structural Engineer

Enstruct Group Pty Ltd
Level 4, 2 Glen Street
Milsoms Point NSW 2061 Australia
Tel +61 2 8904 1444
E-Mail craig.mackay@enstruct.com.au

Civil Engineer

TaylorThomsonWhitting
48 Chandos Street
St. Leonards NSW 2065
Tel +61 2 9439 7288
E-Mail stephen.brain@ttw.com.au

Landscape Architect

Kate Mitchell Design
190 James St
Redfern NSW 2016
Tel +61 2 9344 6869
E-Mail kate.mitchell.00@gmail.com

Hydraulic Engineer

Donnelley Simpson Cleary
59 Hill Street (PO Box 40)
Roseville NSW 2069
Tel +61 2 9416 1177
E-Mail adrian.cassar@dsc.com.au

Drawing Title

Elevations - Street

project no.	15.05	
project stage	DEVELOPMENT APPLICATION	
drawn by	JS / PL / LY	
issue date	03/06/2016	
date printed on	7/06/2016 / 8:50 am	
plan no.	issue	revision
DA401	A	-
drawing scale / sheet size	1:100 @ A1	

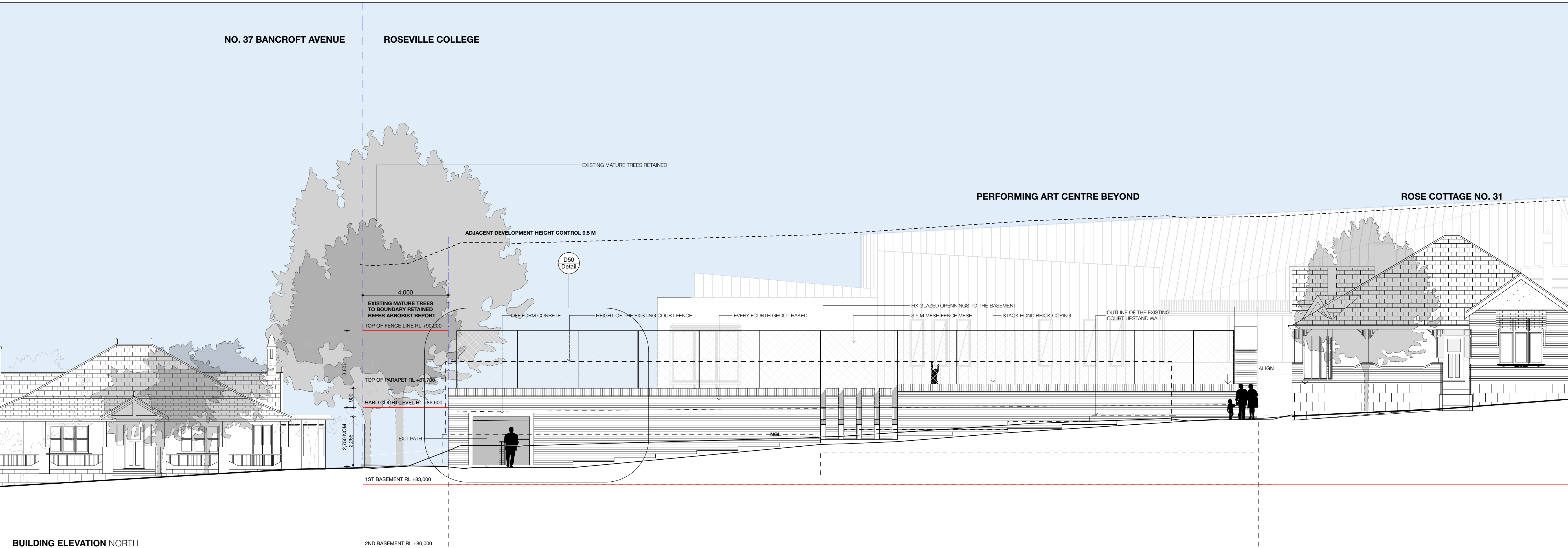

BUILDING ELEVATION NORTH
(TREES IN FOREGROUND NOT SHOWN FOR CLARITY)

Note
All dimensions and levels are to be checked and verified on site prior to the commencement of any work, making of shop drawings or fabrication of components.
Do not scale drawings. Use figured dimensions.

Drawings are to be read in conjunction with other contract documents; specification, schedules and coordinated with relevant consultant engineering documents.

Finishes and codes refer title sheet.

Client

Architect

Structural Engineer

Civil Engineer

Landscape Architect

Hydraulic Engineer

Drawing Title _____

project no. 15.05

project stage DEVELOPMENT APPLICATION

drawn by JS / PL / LY

issue date

03/06/2016

date printed on 7/06/2016 / 8:50 am

plan no.	issue	revision
----------	-------	----------

DA201	A	
-------	---	--

DA201	A	-
-------	---	---

drawing scale / sheet size 1:100 @ A1

drawing code / sheet size: 11100 C A1

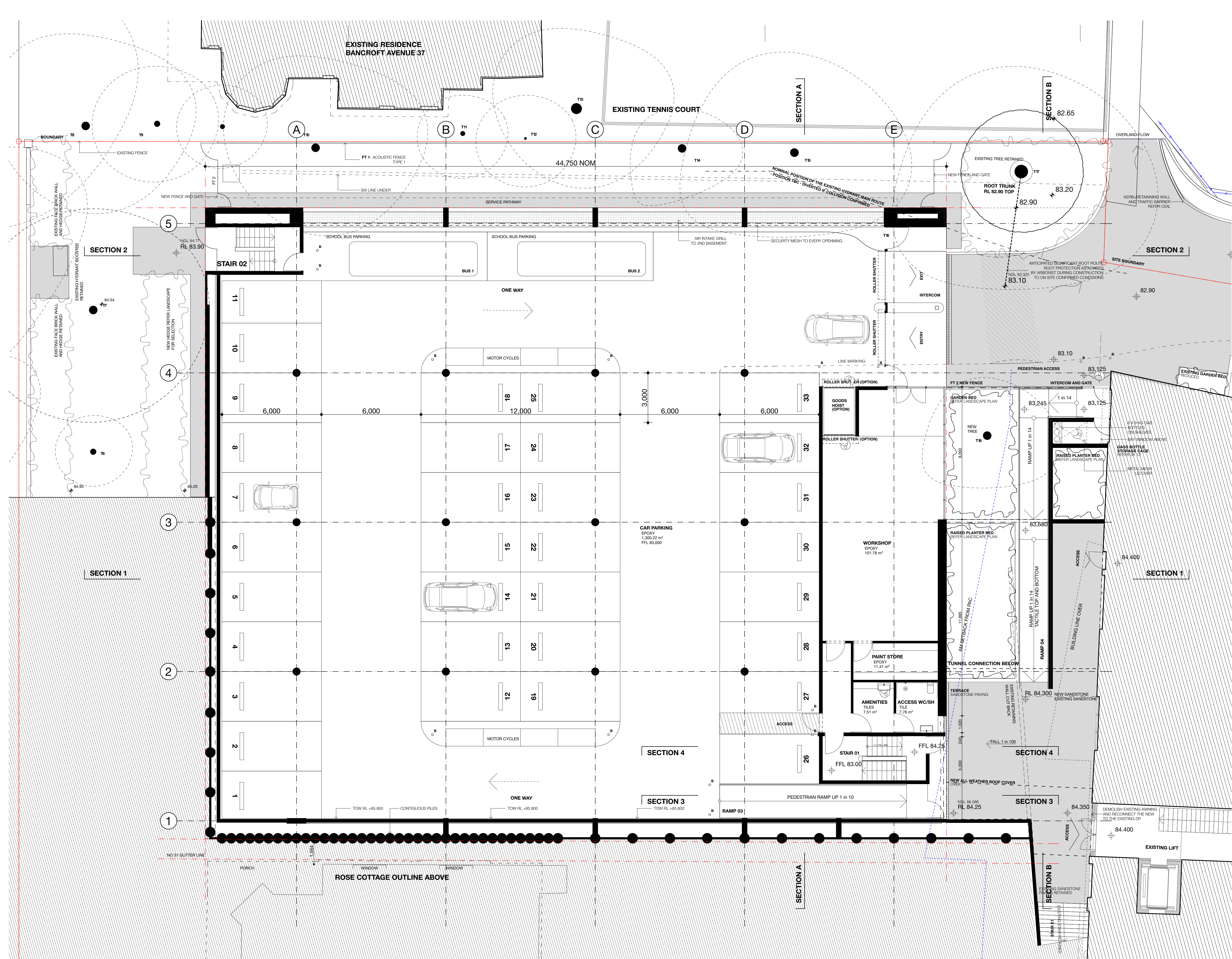

Copyright
The drawing is copyright of Studio GA and may not be altered, reproduced or transmitted in any form or by any means in part or in whole without the written permission of Studio GA. © Studio GA PTY LTD. ACN 106 352 863

Clearance
CG drawings are not to be used FOR CONSTRUCTION. Authorization by the architect is required.

Legend

— SITE BOUNDARY

○ TREES EXISTING

Issue	Comment	Date
A	DA Submission	03/06/2016

**PRELIMINARY
NOT FOR CONSTRUCTION**

Note
All dimensions and levels are to be checked and verified on site prior to the commencement of any work, making of shop drawings or fabrication of components. Do not scale drawings. Use figured dimensions.

Both existing and constructed conditions shall be confirmed on site. Refer any discrepancies to the architect before proceeding with the works.

Drawings are to be read in conjunction with other contract documents: specification, schedules and coordinated with relevant consultant engineering documents.

Finishes and codes refer title sheet.

±0.00 = (+) 86.6 AHD

Project Name
**ROSEVILLE COLLEGE
REPLACEMENT HARDCOURTS AND
BASEMENT CAR PARKING FACILITY**

Client
Roseville College
27-29 Bancroft Avenue
2069 Roseville NSW 2069 Australia

Architect
Studio GA
Lvl 3, 425-429 Pacific Highway
Crows Nest NSW 2065
Australia
Tel +61 2 9438 4000
E-Mail architects@studioga.com.au

Structural Engineer
Enstruct Group Pty Ltd
Level 4, 2 Glen Street
Milsions Point NSW 2061 Australia
Tel +61 2 8904 1444
E-Mail craig.mackay@enstruct.com.au

Civil Engineer
TaylorThomsonWhitting
48 Chandos Street
St. Leonards NSW 2065
Tel +61 2 9439 7288
E-Mail stephen.brain@ttw.com.au

Landscape Architect
Kate Mitchell Design
190 James St
Redfern NSW 2016
Tel +61 2 9344 6869
E-Mail kate.mitchell.00@gmail.com

Hydraulic Engineer
Donnelley Simpson Cleary
59 Hill Street (PO Box 40)
Roseville NSW 2069
Tel +61 2 9416 1177
E-Mail adrian.cassar@dsc.com.au

Drawing Title
Floor Plans
First Basement

project no.	15.05	
project stage	DEVELOPMENT APPLICATION	
drawn by	JS / PL / LY	
issue date	03/06/2016	
date printed on	7/06/2016 / 8:50 am	
plan no.	issue	revision
DA202	A	-
drawing scale / sheet size 1:100 @ A1		

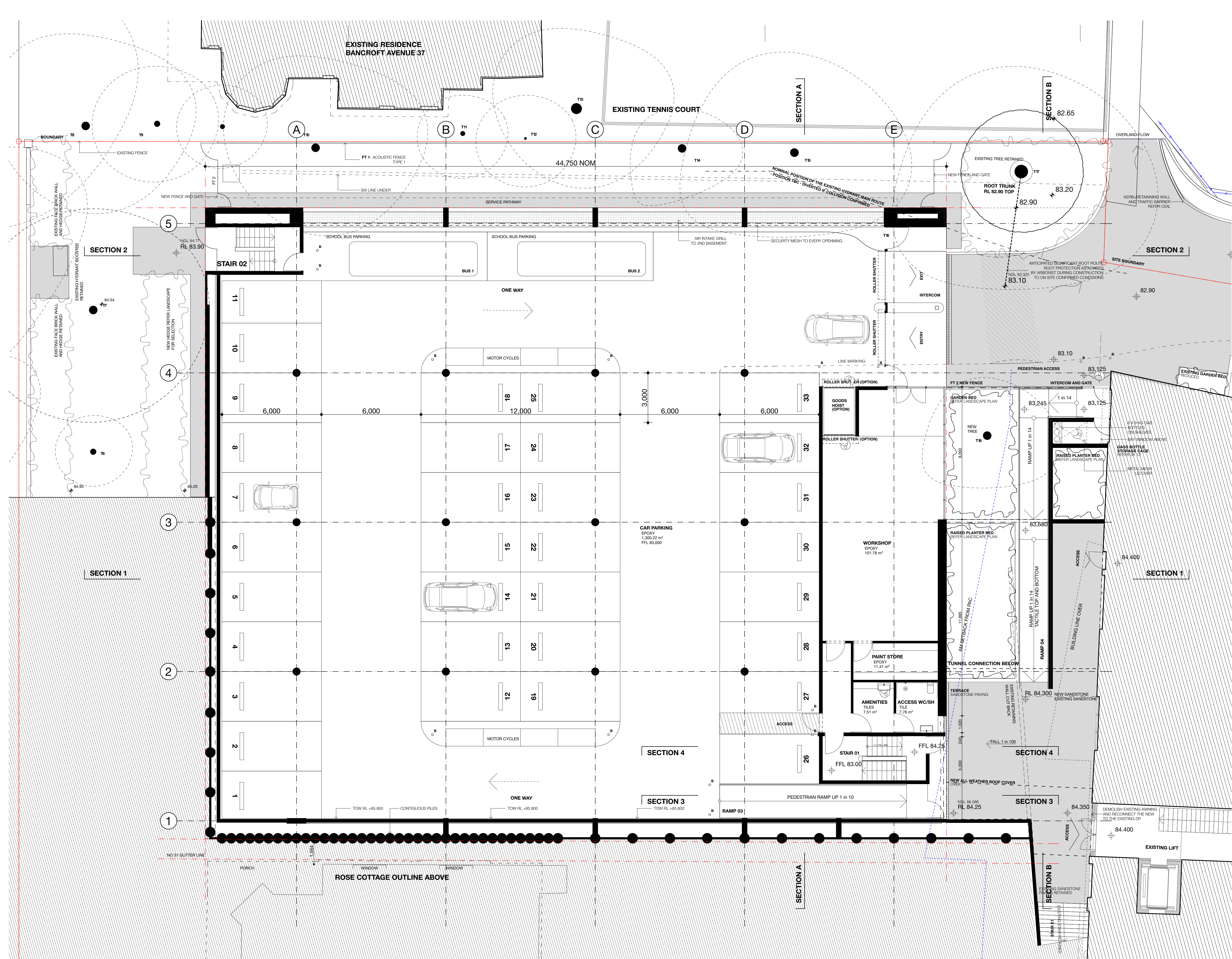

Copyright
The drawing is copyright of Studio GA and may not be altered, reproduced or transmitted in any form or by any means in part or in whole without the written permission of Studio GA. © Studio GA PTY LTD. ACN 106 352 863

Clearance
CG drawings are not to be used FOR CONSTRUCTION. Authorization by the architect is required.

Legend

— SITE BOUNDARY

○ TREES EXISTING

Issue	Comment	Date
A	DA Submission	03/06/2016

**PRELIMINARY
NOT FOR CONSTRUCTION**

Note
All dimensions and levels are to be checked and verified on site prior to the commencement of any work, making of shop drawings or fabrication of components. Do not scale drawings. Use figured dimensions.

Both existing and constructed conditions shall be confirmed on site. Refer any discrepancies to the architect before proceeding with the works.

Drawings are to be read in conjunction with other contract documents: specification, schedules and coordinated with relevant consultant engineering documents.

Finishes and codes refer title sheet.

±0.00 = (+) 86.6 AHD

Project Name
**ROSEVILLE COLLEGE
REPLACEMENT HARDCOURTS AND
BASEMENT CAR PARKING FACILITY**

Client
Roseville College
27-29 Bancroft Avenue
2069 Roseville NSW 2069 Australia

Architect
Studio GA
Lvl 3, 425-429 Pacific Highway
Crows Nest NSW 2065
Australia
Tel +61 2 9438 4000
E-Mail architects@studioga.com.au

Structural Engineer
Enstruct Group Pty Ltd
Level 4, 2 Glen Street
Milsions Point NSW 2061 Australia
Tel +61 2 8904 1444
E-Mail craig.mackay@enstruct.com.au

Civil Engineer
TaylorThomsonWhitting
48 Chandos Street
St. Leonards NSW 2065
Tel +61 2 9439 7288
E-Mail stephen.brain@ttw.com.au

Landscape Architect
Kate Mitchell Design
190 James St
Redfern NSW 2016
Tel +61 2 9344 6869
E-Mail kate.mitchell.00@gmail.com

Hydraulic Engineer
Donnelley Simpson Cleary
59 Hill Street (PO Box 40)
Roseville NSW 2069
Tel +61 2 9416 1177
E-Mail adrian.cassar@dsc.com.au

Drawing Title
Floor Plans
First Basement

project no.		15.05
project stage DEVELOPMENT APPLICATION		
drawn by		JS / PL / LY
issue date		03/06/2016
date printed on		7/06/2016 / 8:50 am
plan no.	issue	revision
DA202	A	-
drawing scale / sheet size		1:100 @ A1

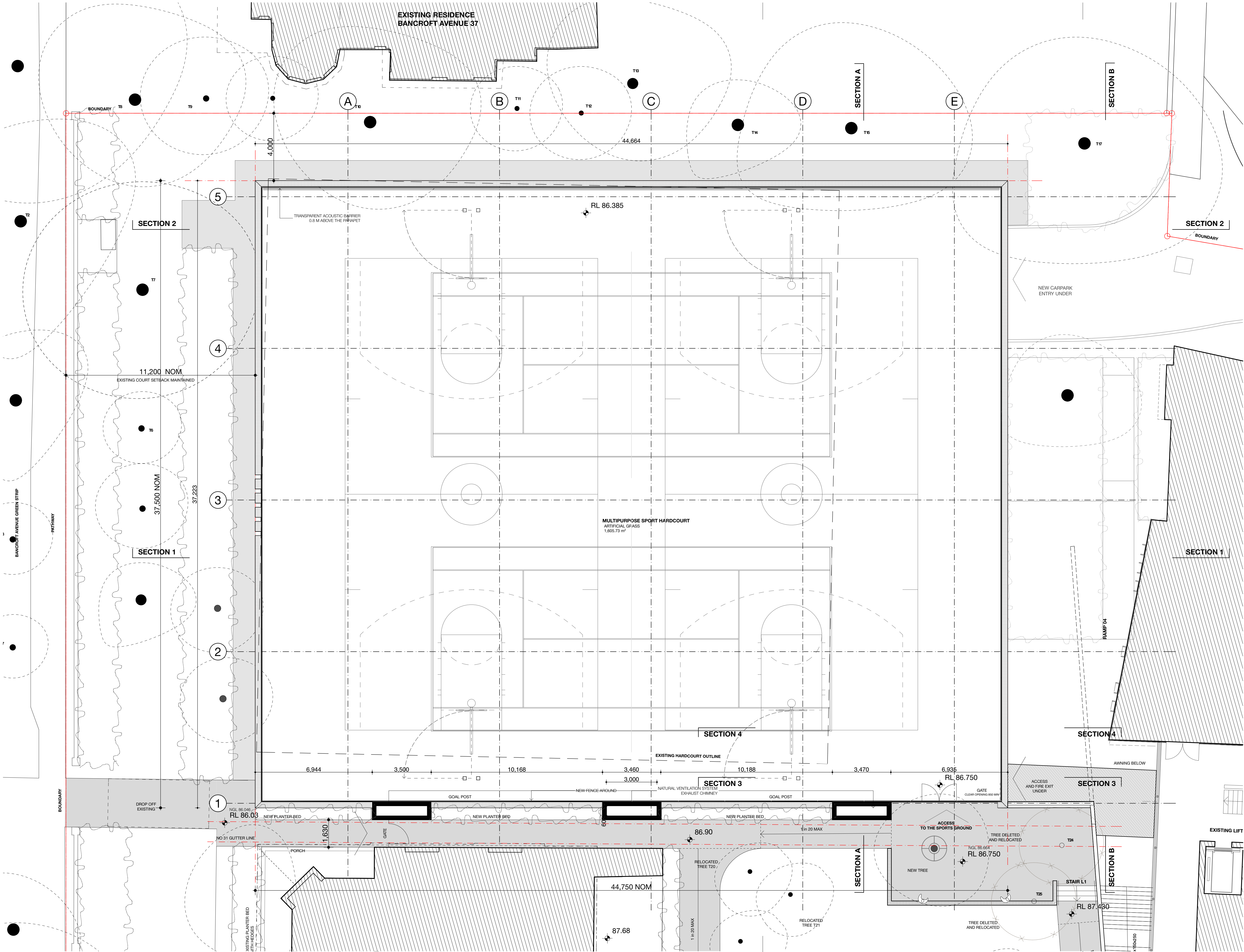

Copyright
The drawing is copyright of Studio GA and may not be altered, reproduced or transmitted in any form or by any means in part or in whole without the written permission of Studio GA. © Studio GA PTY LTD. ACN 106 352 863

Clearance
CC drawings are not to be used FOR CONSTRUCTION. Authorization by the architect is required.

Legend

— · — SITE BOUNDARY

○ TREES EXISTING

Issue	Comment	Date
A	DA Submission	03/06/2016

**PRELIMINARY
NOT FOR CONSTRUCTION**

Note
All dimensions and levels are to be checked and verified on site prior to the commencement of any work, making of stop drawings or fabrication of components. Do not scale drawings. Use figured dimensions.

Both existing and constructed conditions shall be confirmed on site. Refer any discrepancies to the architect before proceeding with the works.

Drawings are to be read in conjunction with other contract documents; specification, schedules and coordinated with relevant consultant engineering documents.

Finishes and codes refer title sheet.

±0.00 = (+) 86.6 AHD

Project Name
**ROSEVILLE COLLEGE
REPLACEMENT HARDCOURTS AND
BASEMENT CAR PARKING FACILITY**

Client
Roseville College
27-29 Bancroft Avenue
2069 Roseville NSW 2069 Australia

Architect
Studio GA
Lvl 3, 425-429 Pacific Highway
Crows Nest NSW 2065
Australia
Tel +61 2 9438 4000
E-Mail architects@studioga.com.au

Structural Engineer
Enstruct Group Pty Ltd
Level 4, 2 Glen Street
Milsoms Point NSW 2061 Australia
Tel +61 2 8904 1444
E-Mail craig.mackay@enstruct.com.au

Civil Engineer
TaylorThomsonWhitting
48 Chandos Street
St. Leonards NSW 2065
Tel +61 2 9439 7288
E-Mail stephen.brain@ttw.com.au

Landscape Architect
Kate Mitchell Design
190 James St
Redfern NSW 2016
Tel +61 2 9344 6869
E-Mail kate.mitchell.00@gmail.com

Hydraulic Engineer
Donnelley Simpson Cleary
59 Hill Street (PO Box 40)
Roseville NSW 2069
Tel +61 2 9416 1177
E-Mail adrian.cassar@dsc.com.au

Drawing Title
**Floor Plans
Ground Floor**

project no. 15.05
project stage DEVELOPMENT APPLICATION
drawn by JS / PL / LY
issue date 03/06/2016
date printed on 7/06/2016 / 8:50 am
plan no. DA204
issue A
revision -
drawing scale / sheet size 1:100 @ A1